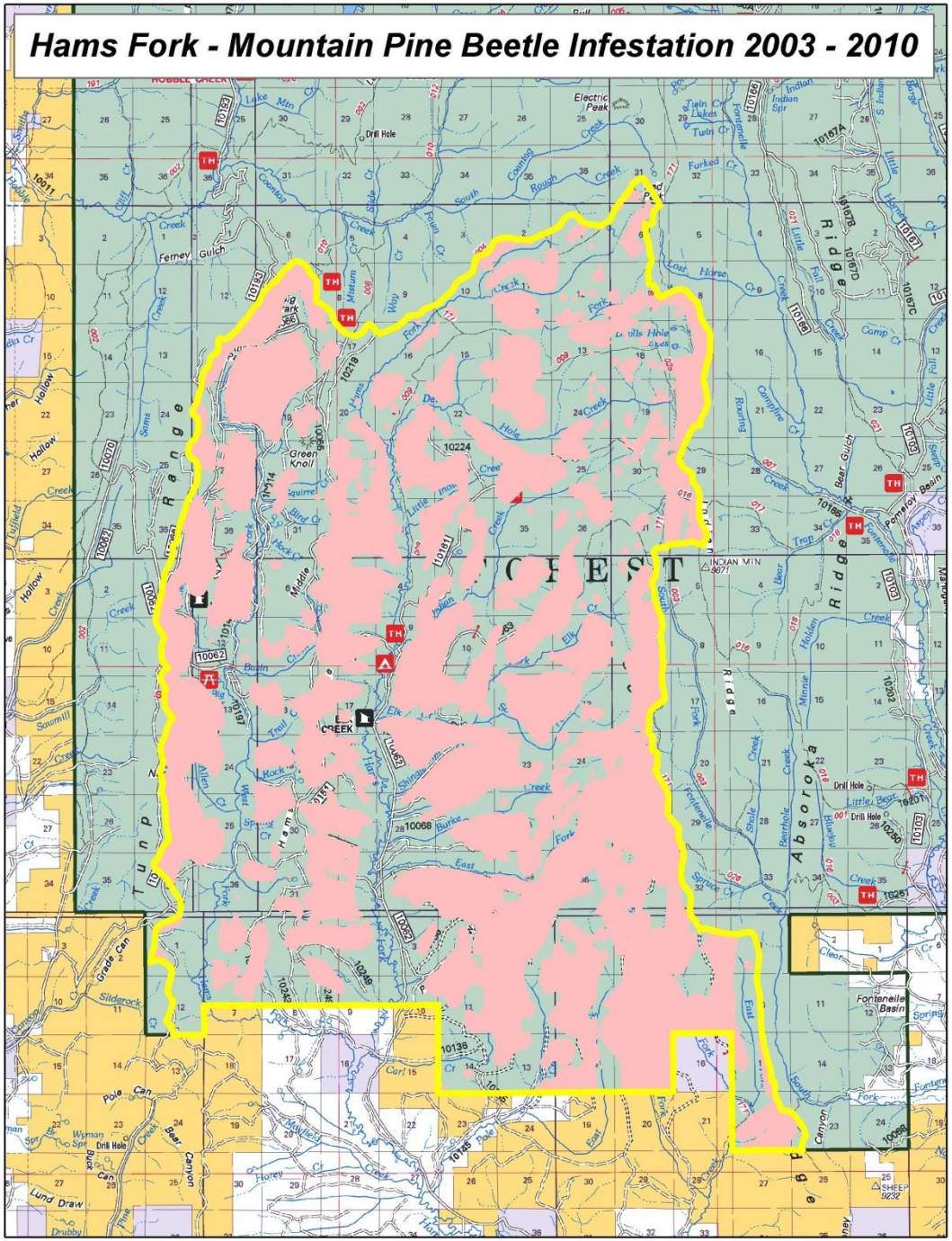Hams Fork - Mountain Pine Beetle Infestation 2003 - 2010