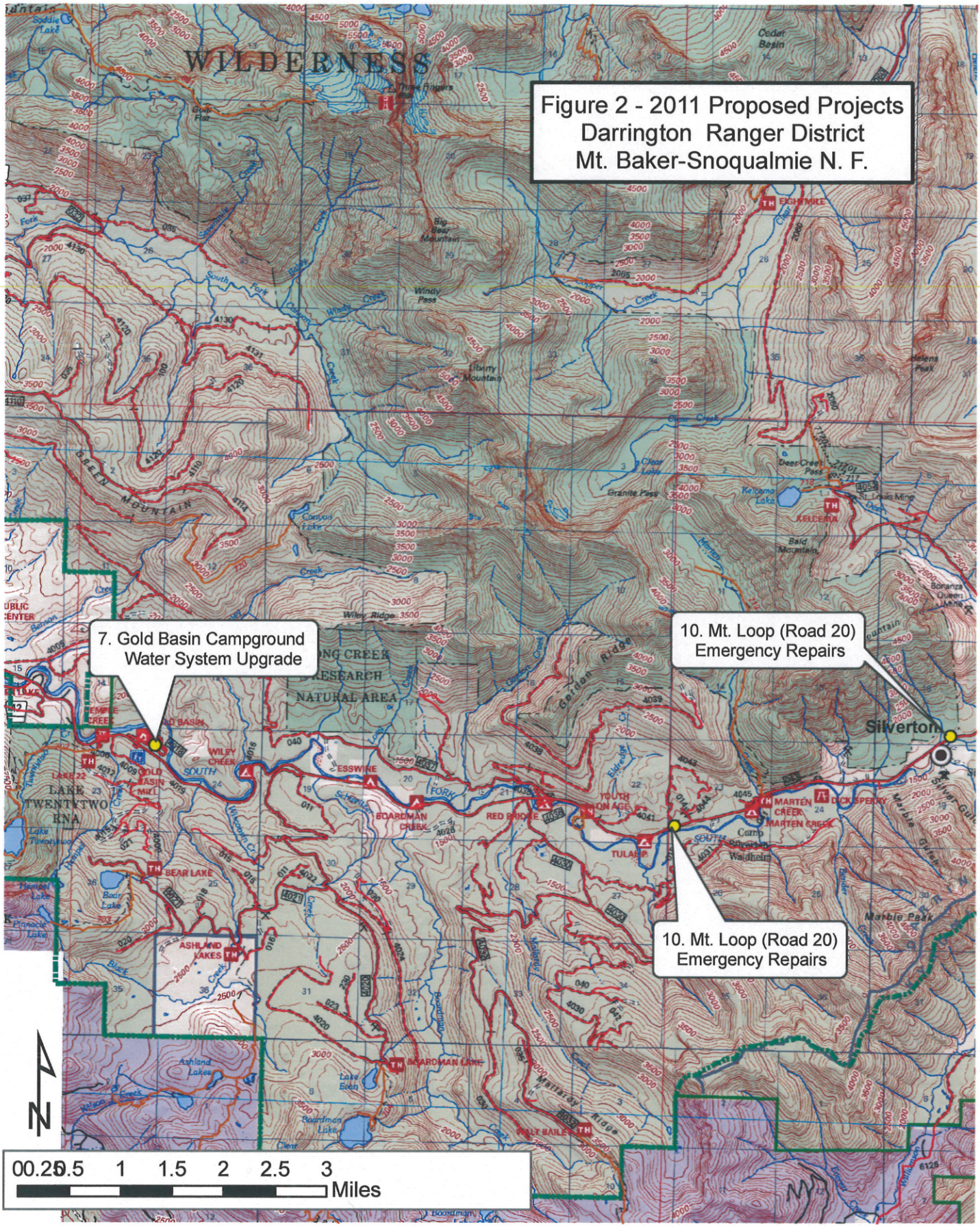
Figure 2 - 2011 Proposed Projects
Darrington Ranger District
Mt. Baker-Snoqualmie N. F.
7. Gold Basin Campground
Water System Upgrade
10. Mt. Loop (Road 20)
Emergency Repairs
10. Mt. Loop (Road 20)
Emergency Repairs
Silverton
WILDERNESS
LAKE TWENTYTWO RNA
0 0.25 0.5 1 1.5 2 2.5 3
Miles