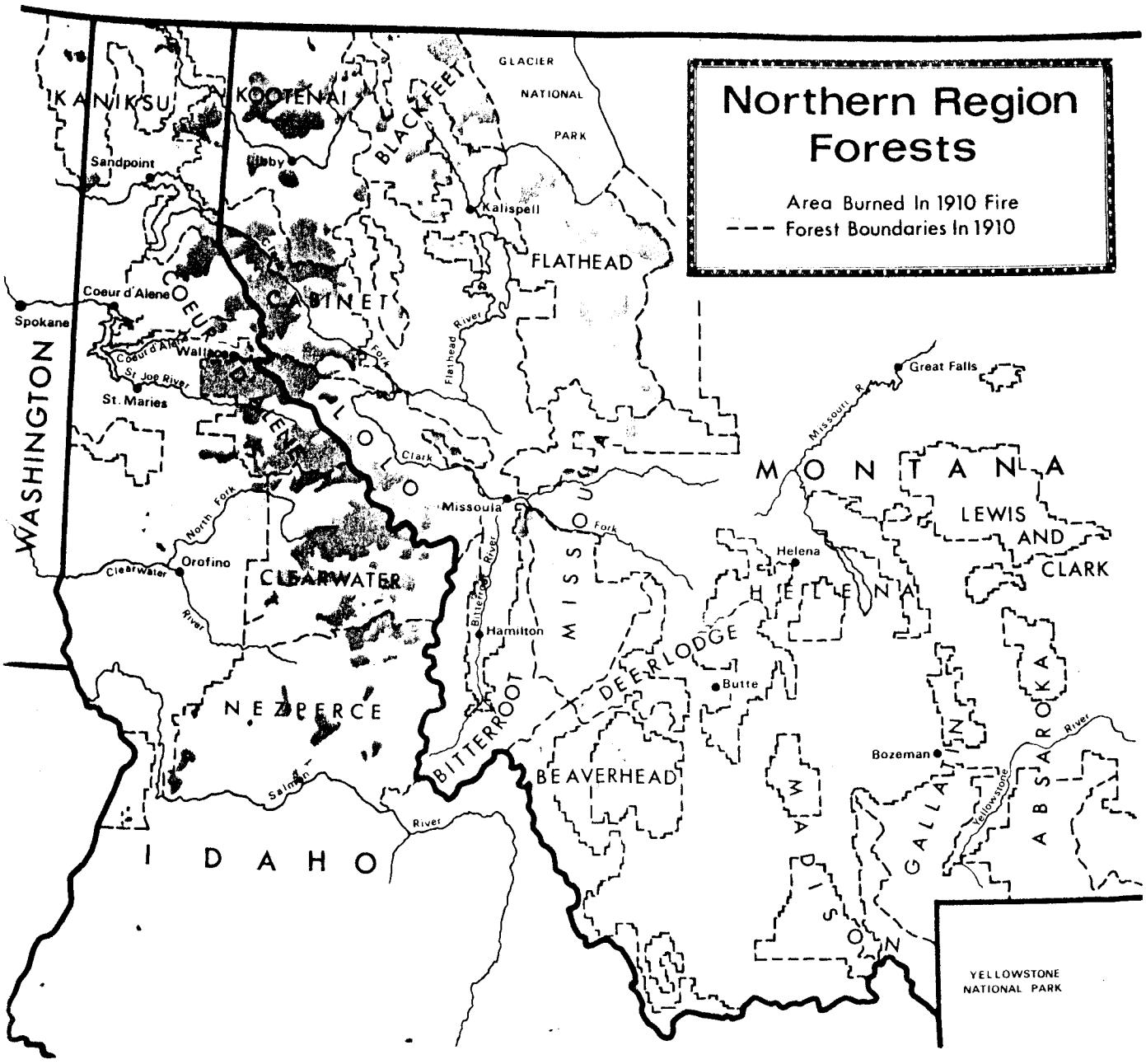Areas effected by forest fires (1910)